High level New South Wales RFAs Extension Process

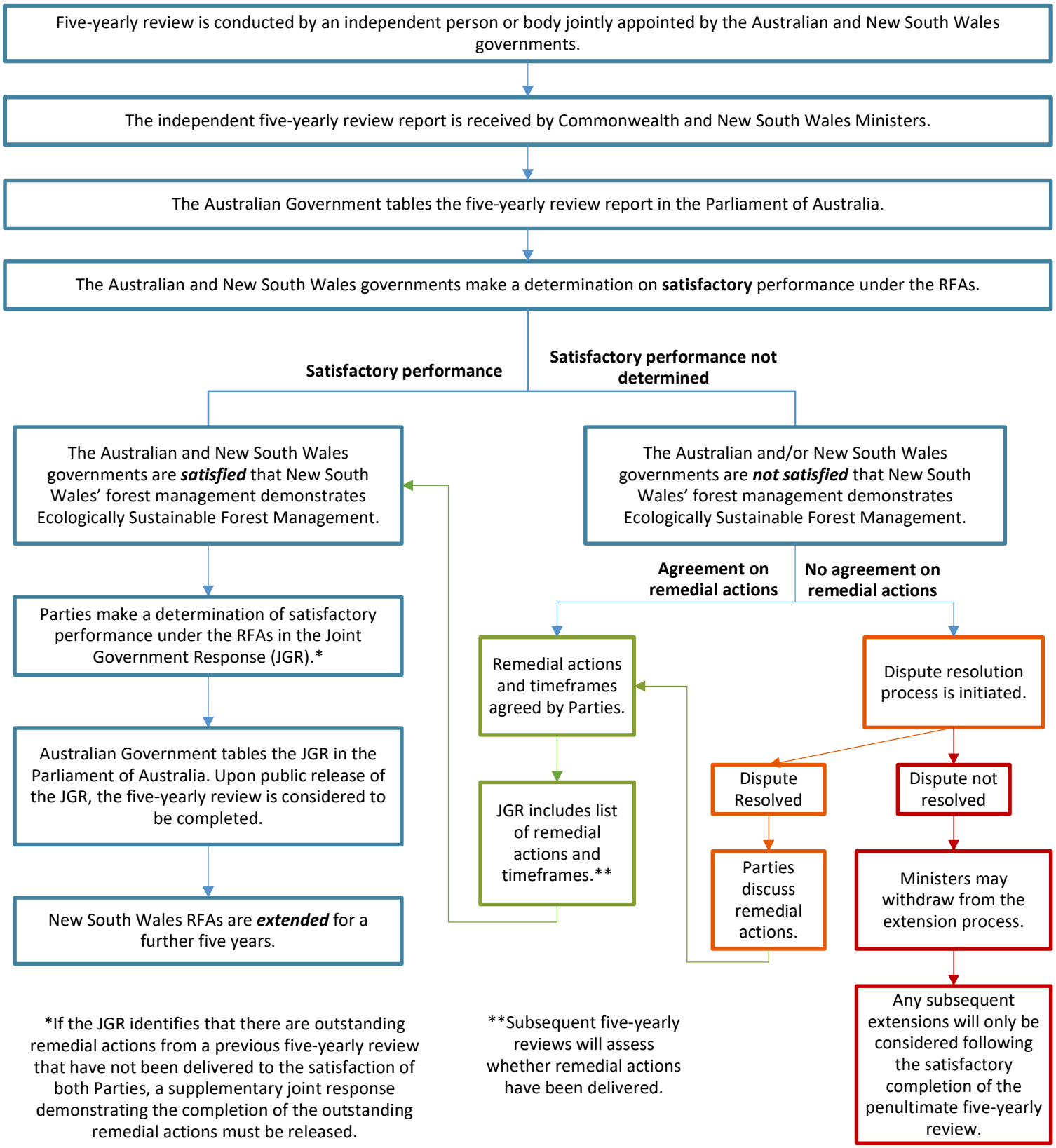

Remedial actions = an agreement or pledge to do something in the next five year period to improve ecologically sustainable forest management.